Alamance County Organizational Chart

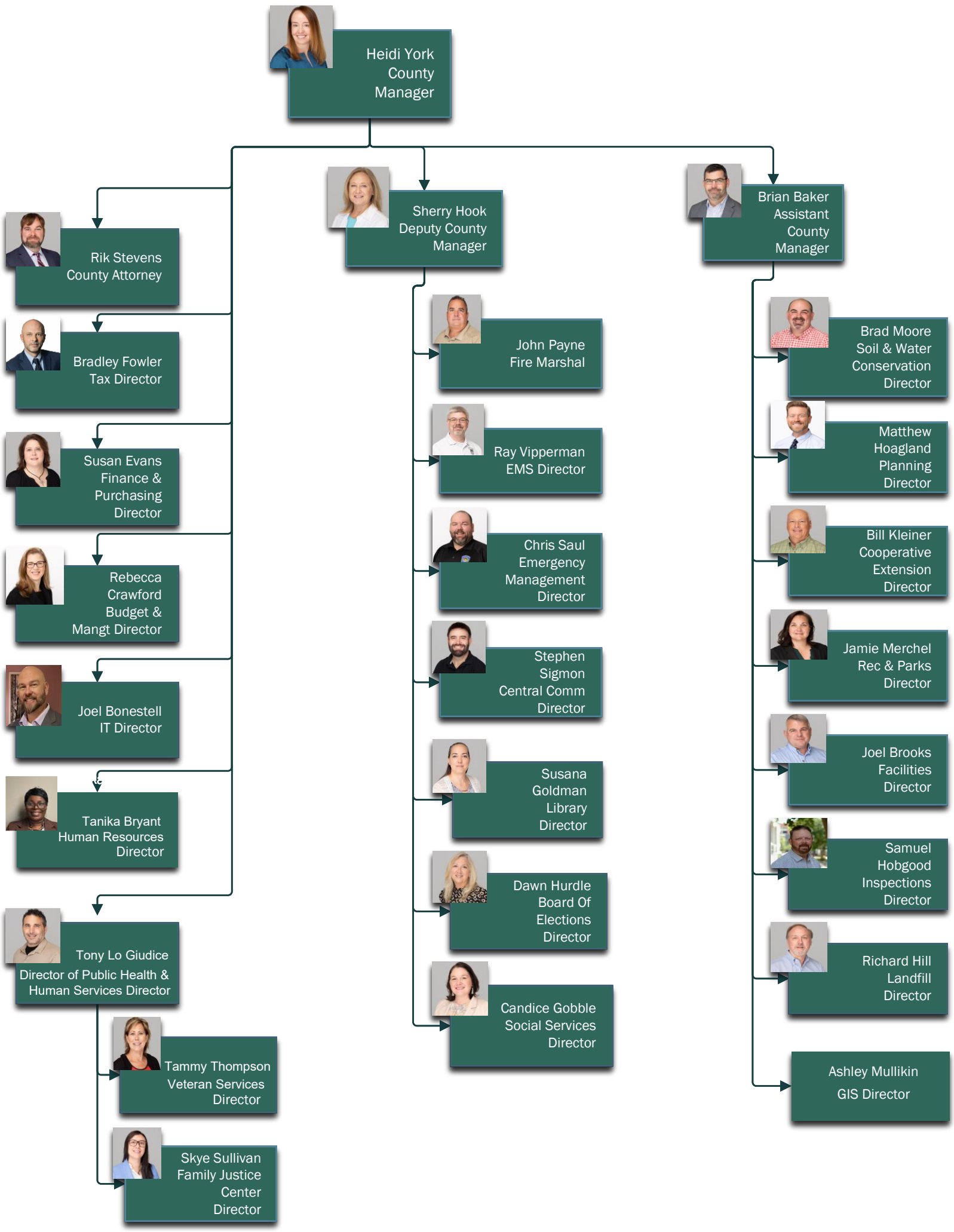

10/23/2025